

537' C (163.26m)

Planning Permit No. 225856/4-A/F/SS

**APPROVED**

SUBJECT TO THE CONDITIONS IN THIS OFFICE LETTER.

No. 24/28/SS Date 25.1.89 -1-SS

*[Signature]*

FOR MEMBER SECRETARY  
CHENNAI METROPOLITAN  
DEVELOPMENT AUTHORITY  
CHENNAI

CMDA C/TP/1  
C.No. 24/28/SS  
Asst. 25/2/SS  
Script: 25/2/SS

EXISTING BUILDING AREA

PART II

A STORE SHED	D.P. 900H <sup>2</sup>
A.P. WORK SHED	1700H <sup>2</sup>
B OFFICES	500H <sup>2</sup>
D SS BUILDING	150H <sup>2</sup>
AGE'S OFFICE	150H <sup>2</sup>
CCC	50H <sup>2</sup>
F LEAN ROOF SHED	700H <sup>2</sup>
R REST SHEDS	100H <sup>2</sup>
S CYCLE SHED	100H <sup>2</sup>
T TOOL ROOM	150H <sup>2</sup>
U ENTRIES	TOTAL 4500
V PROPOSED	3400

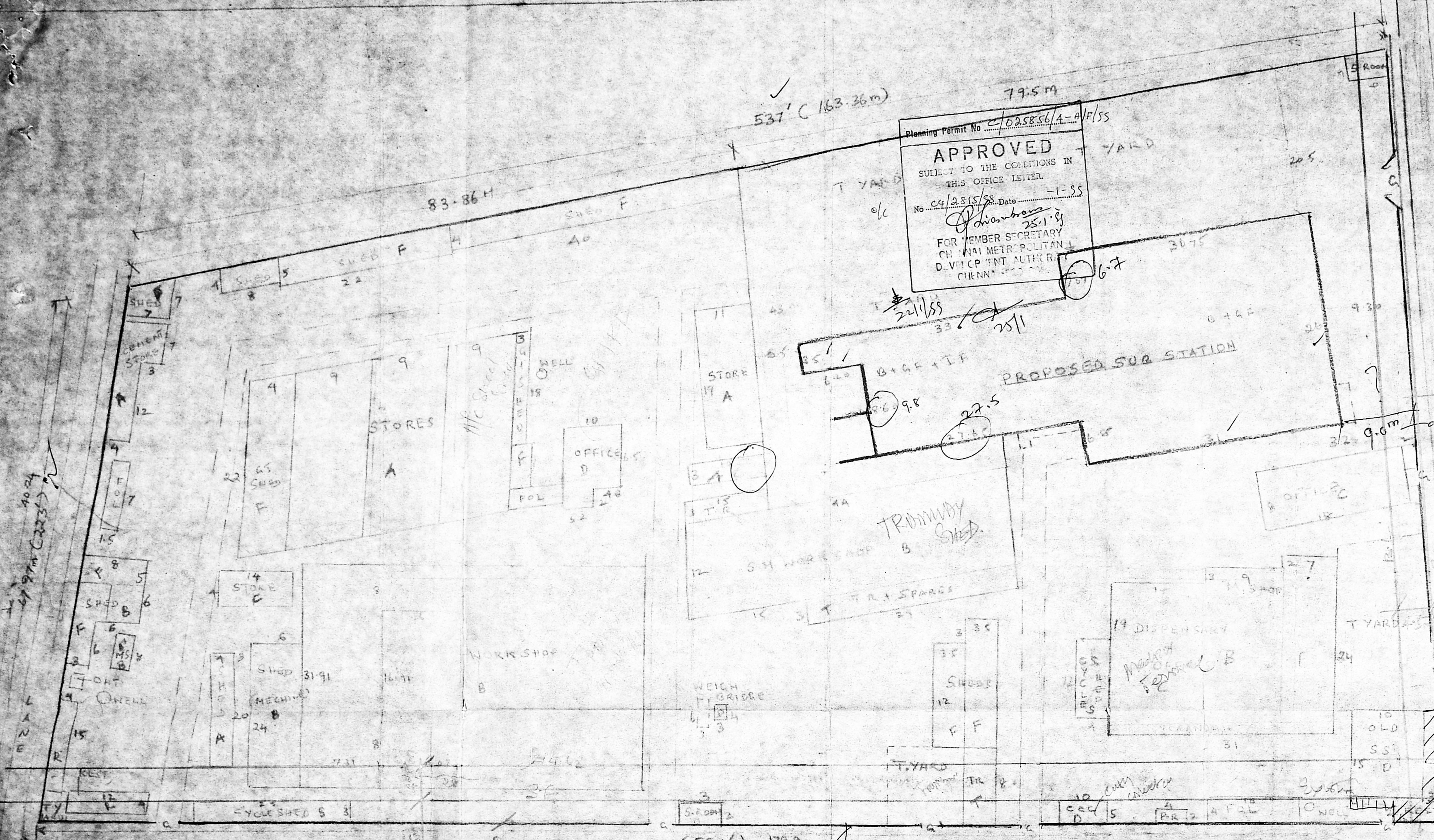

63' wide extra installation plan

COLOUR CODE

BOUNDARY □

ROAD —

EXISTING LT □

PROPOSED □

A.C. shed  
other inspection  
plan

DR R K SALAI

80' wide extra installation plan

*[Signature]*  
11/4/88

Executing Engineer / Civil, Asst. Exe.: Engineer (Civil)  
MDC / TNER, CDC, TN-2, Chennai-2,  
LICENSED SURVEYOR  
CLASS I No 335  
ELECTRICITY AVENUE, ANNA SALAI,  
MADRAS-600 002.

*[Signature]* 2/2/88  
E/C/MS/L/TEB  
MB-600 002.

TAMILNADU ELECTRICITY BOARD - CDC

PROPOSED ADDITIONAL CONSTRUCTION  
AT R/S No 1128/1-4 - BLOCK No 24  
OF MYLAPORE VILLAGE - SITE PLAN OF  
MYLAPORE 230 KV. C.I.S. SUBSTATION

SCALE 1/100  
3300



Planning Permit No. C/22854/A-1/P/58  
**APPROVED**  
 SUBJECT TO THE CONDITIONS IN THIS OFFICE LETTER.  
 No. C4/22854/1-55  
 FOR MEMBER SECRETARY  
 CHENNAI METROPOLITAN  
 DEVELOPMENT AUTHORITY  
 CHENNAI-600 026.

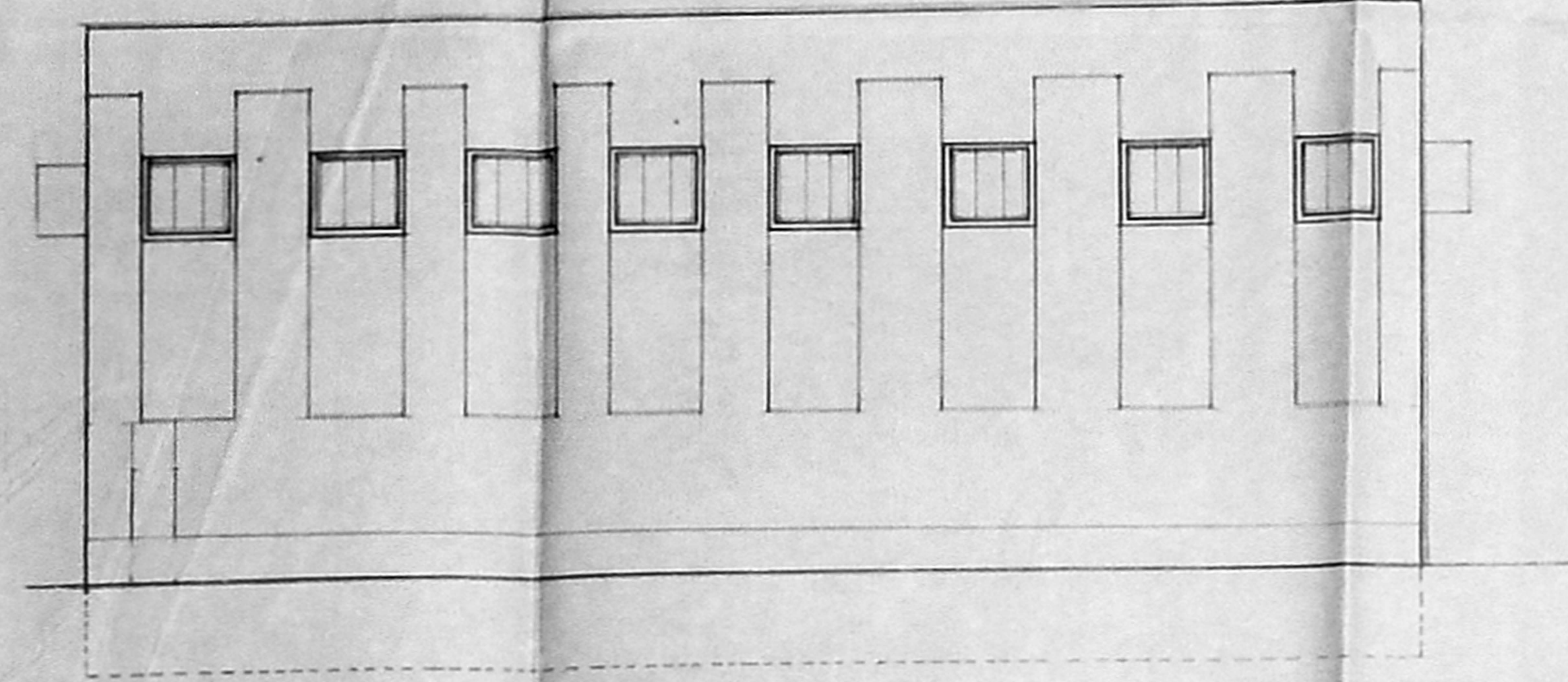

ELEVATION

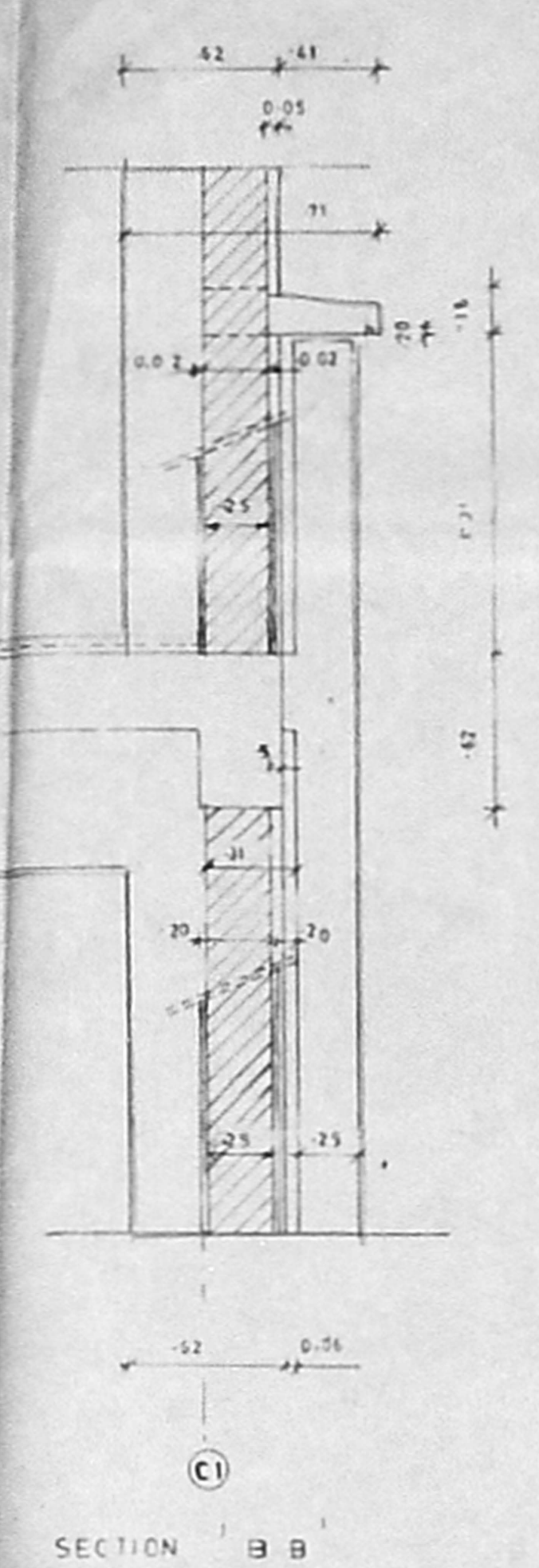

SECTION B B

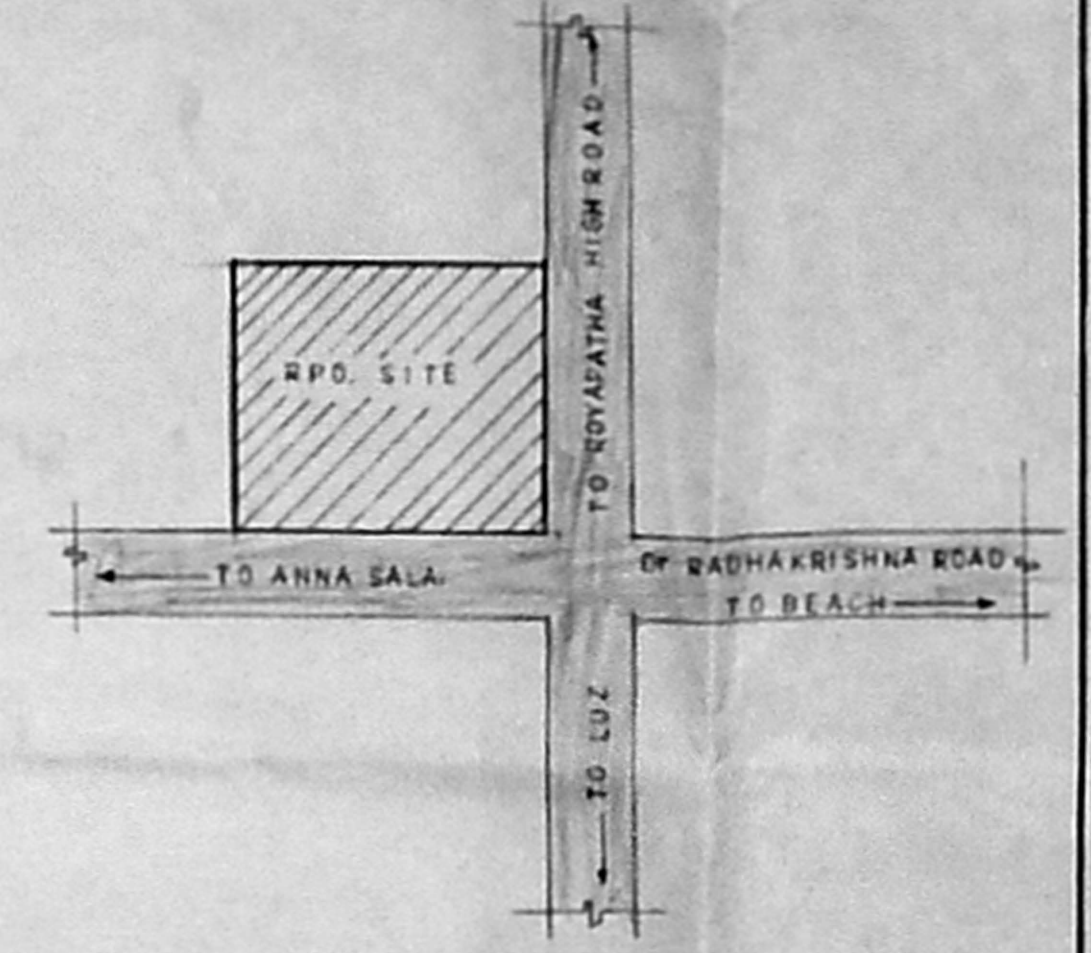

KEY PLAN (NOT TO SCALE)

SCHEDULE OF JOINERY

D	DOOR	0.80 X 2.025
D1	DOOR	1.40 X 2.025
D7	DOOR	1.40 X 2.500
D3	DOOR	1.40 X 2.100
D4	DOOR	2.50 X 2.800
D5	DOOR	2.50 X 3.000
D6	DOOR	0.70 X 1.025
D7	DOOR	1.40 X 2.300
D8	DOOR	2.00 X 2.500
W	WINDOW	1.50 X 1.200

99.2 x 78.8

**SPECIFICATION**

FOUNDATION : WITH R.C.C FOOTING  
 SUPER STRUCTURE : WITH CONCRETE BLOCKS/BASEMENT RCC WALLS M 25  
 JOINERIES : WITH STEEL DOOR ALUMINIUM WINDOW & FLUSH DOOR  
 FLOORING : 30 mm THICK  
 PLASTERING : C.M 1:3 FOR CEILING 12mm THICK  
 PAINTING : DISTEMPER PAINT FOR PLASTERED SURFACES  
 ENAMEL PAINT FOR JOINERY  
 R.C.C - M 25 FOR LINTELS BEAMS AND ROOF SLAB

**PROJECT**

PROPOSED 230/110/11 KV  
 SUBSTATION AT  
 ROYAPETTAH HIGH ROAD MADRAS  
 FOR TAMILNADU ELECTRICITY BOARD

**COLOUR CODE**  
 PROPOSED

DRAWN N. Anand Selvaraj  
 CHECKED S. Sankaranarayanan  
 DATE 12.2.96  
 SCALE 1:100 SHEET NO 1

**APPLICANT**

TAMILNADU ELECTRICITY BOARD

**LICENSED SURVEYOR**

V. T. J. ARCHITECTS

**DRAWING PREPARED BY**

V. T. J. ARCHITECTS  
 22, JAGANNATHAPURAM 1 STREET  
 CHETPUT, MADRAS-600 031

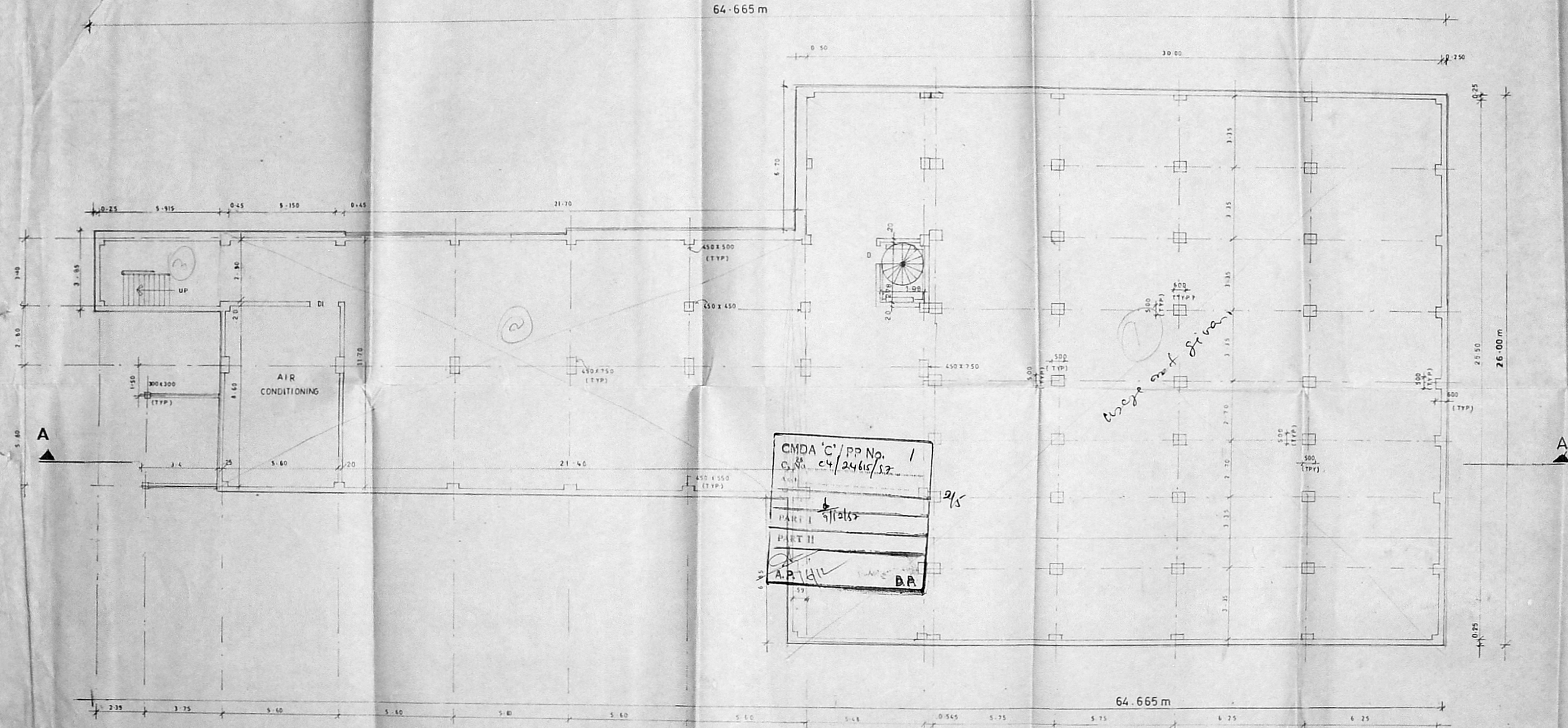

BASEMENT FLOOR PLAN

CMDA 'C'/PP No. 1  
 C/24616/S2  
 PART I  
 PART II  
 A.P. JAI DA

Superintending Engineer,  
 Madras Developmental Circle,  
 T.N.E.E.B. Madras-2.

Executive Engineer (Civil)  
 M.D.C. T.N.E.E.B.  
 LICENSED SURVEYOR  
 CLASS 2  
 ELECTRICITY AND  
 MADRAS-22



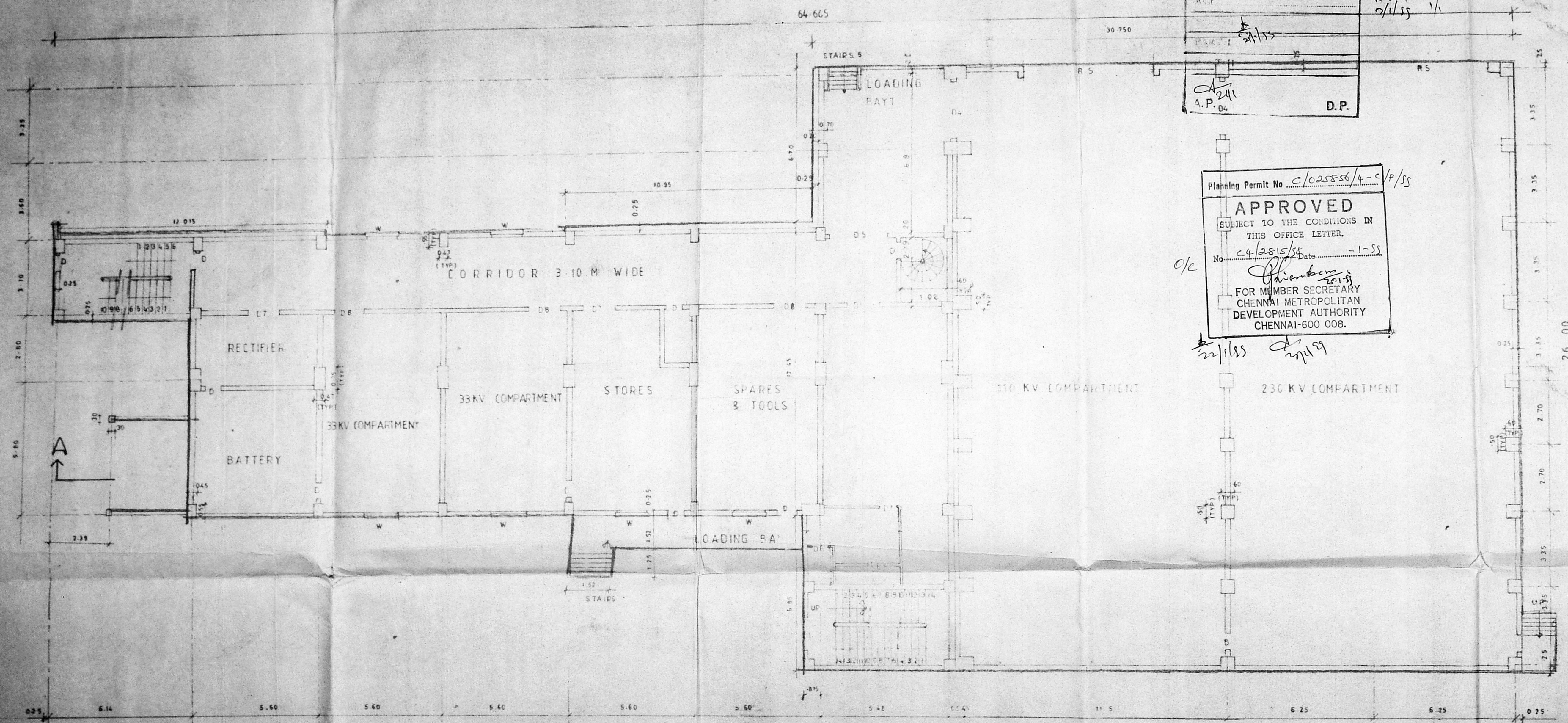

GROUND FLOOR PLAN

CMDA 'C' / PP No. 1  
 C. No. 24/2815/55  
 A.P. 24/11/55  
 D.P.

Planning Permit No. C/25556/4-C/P/55  
**APPROVED**  
 SUBJECT TO THE CONDITIONS IN  
 THIS OFFICE LETTER.  
 No. 24/2815/55 Date - 1-55  
 FOR MEMBER SECRETARY  
 CHENNAI METROPOLITAN  
 DEVELOPMENT AUTHORITY  
 CHENNAI-600 008.

PROJECT  
 PROPOSED 230 / 110 / 11 KV  
 SUBSTATION AT  
 ROYAPETTAH HIGH ROAD, MADRAS  
 FOR TAMILNADU ELECTRICITY BOARD  
 AT R.S. No. 1153, 12, 24 OF MYLAPORE  
 VILLAGE.

COLOUR CODE  
 EXISTING  
 PROPOSED  
 ROAD  
 BOUNDRY  
 DRAWN N  
 CHECKED  
 DATE 12.2.56  
 SCALE 1:100 SHEET NO. 2

LICENSER SURVEYOR  
 M.D.C. / T.N.E.B.  
 LICENSED SURVEYOR  
 CLASS I No. 30  
 ELECTRICITY AVENUE, ARASALAI  
 MADRAS-600 042

DRAWING PREPARED BY  
**V. T. J. Architects**  
 22, JAGANNATHAPURAM I STREET  
 CHETPUT, MADRAS - 600 031

Asst. Exec. Engineer (Civil)  
 CDC, TNEB-Chennai-2  
 Asst. Exec. Engineer (Civil)  
 CDC, TNEB, CHENNAI - 600 002



SCHEDULE OF JOINERY

D	DOOR	0.80 x 2.075
D1	DOOR	1.50 x 2.075
D2	DOOR	1.50 x 2.500
D3	DOOR	1.40 x 2.500
D4	DOOR	1.50 x 2.800
D5	DOOR	1.50 x 2.000
D6	DOOR	0.70 x 2.025
D7	DOOR	1.40 x 2.200
D8	DOOR	2.00 x 2.500
W	WINDOW	1.50 x 1.200

99.7 x 80.5

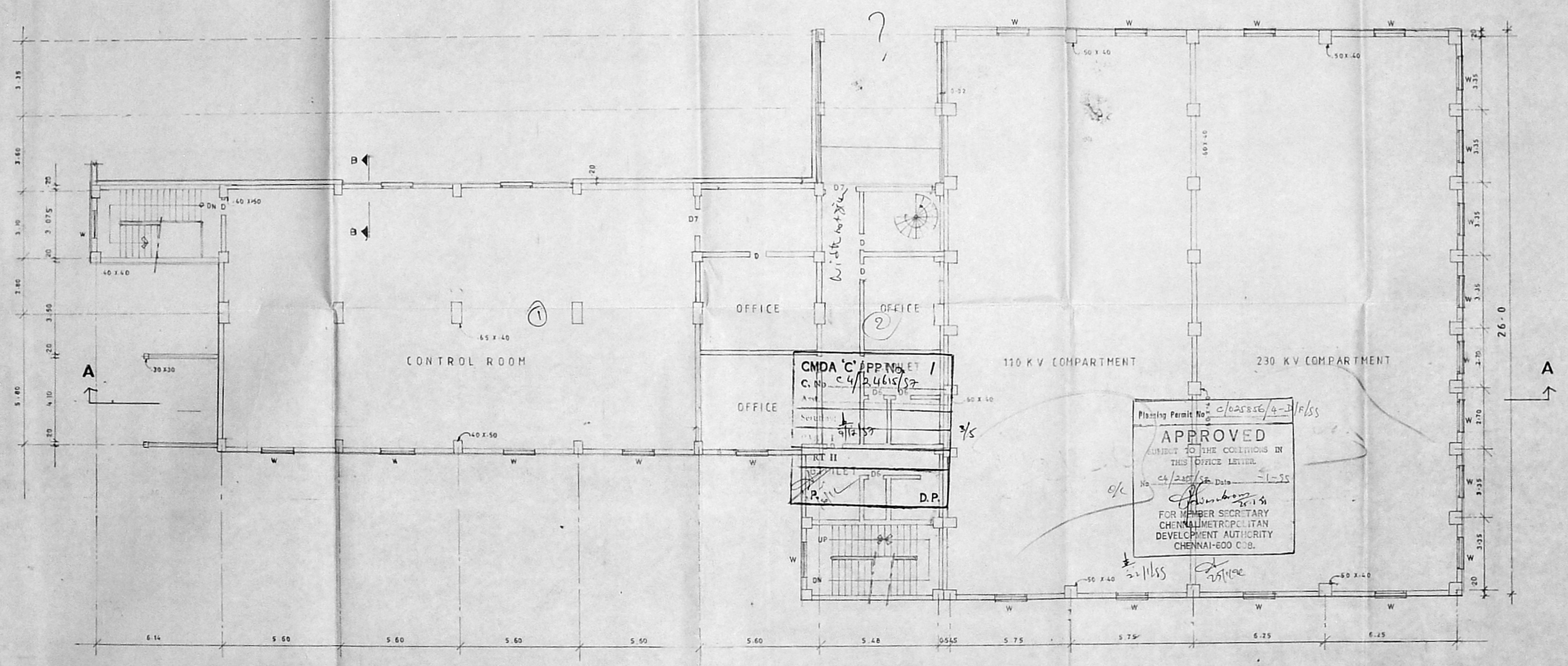
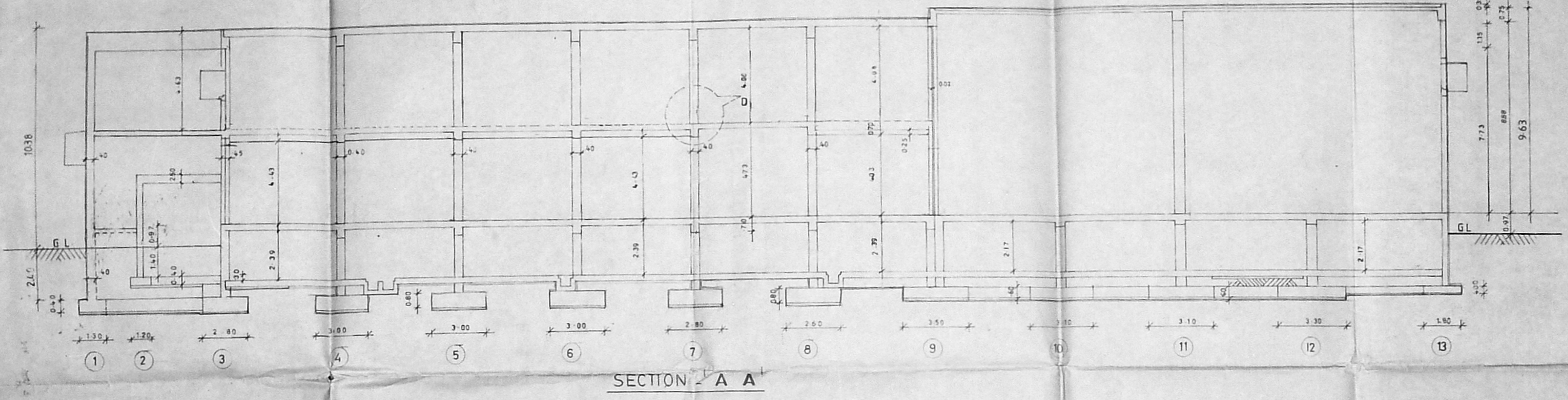
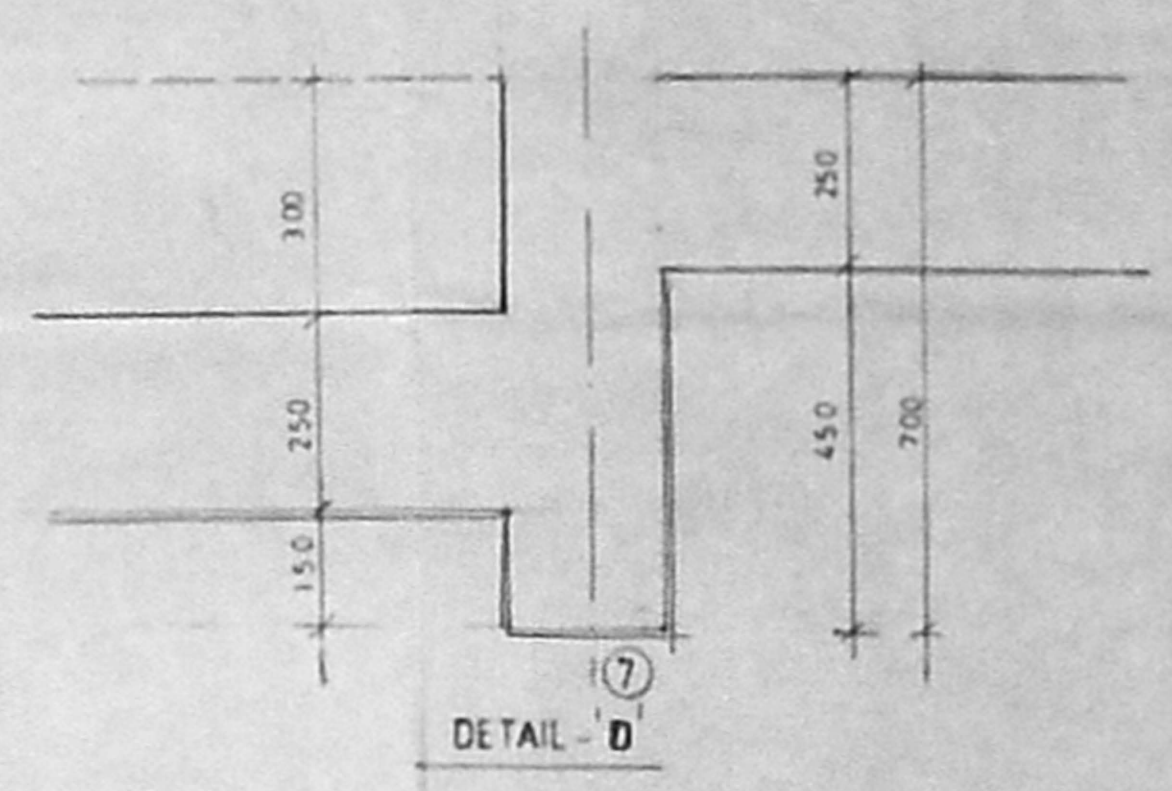

CMDA 'C' APP No. 1  
 C. No. 24/24615/87  
 9/11/87

Planning Permit No. C/025856/4-D/R/SS  
**APPROVED**  
 SUBJECT TO THE CONDITIONS IN  
 THIS OFFICE LETTER.  
 No. 24/24615/87 Date 11-5-88  
 FOR MEMBER SECRETARY  
 CHENNAI METROPOLITAN  
 DEVELOPMENT AUTHORITY  
 CHENNAI-600 008.

NOTE

PROJECT  
 PROPOSED 230/110/11 KV  
 SUBSTATION AT  
 ROYAPETTAH HIGH ROAD-MADRAS  
 FOR TAMILNADU ELECTRICITY BOARD

COLOUR CODE	
PROPOSED	
DRAWN	N. Anna Sekh
CHECKED	B. Subramanyam
DATE	12.2.84
SCALE	1:100
APPLICANT	

SHEET NO - 3

LICENSED SURVEYOR

DRAWING PREPARED BY

FIRST FLOOR PLAN

Executive Engineer / CMB  
 M.C. T.N.E.B.  
 LICENSED SURVEYOR  
 CLASS No. 315  
 ELECTRICITY AVENUE, ANNA SALAI,  
 MADRAS-600 002

**V. T. J. Architects**  
 22, JAGANNATHAPURAM I STREET  
 CHETPUT, MADRAS-560003



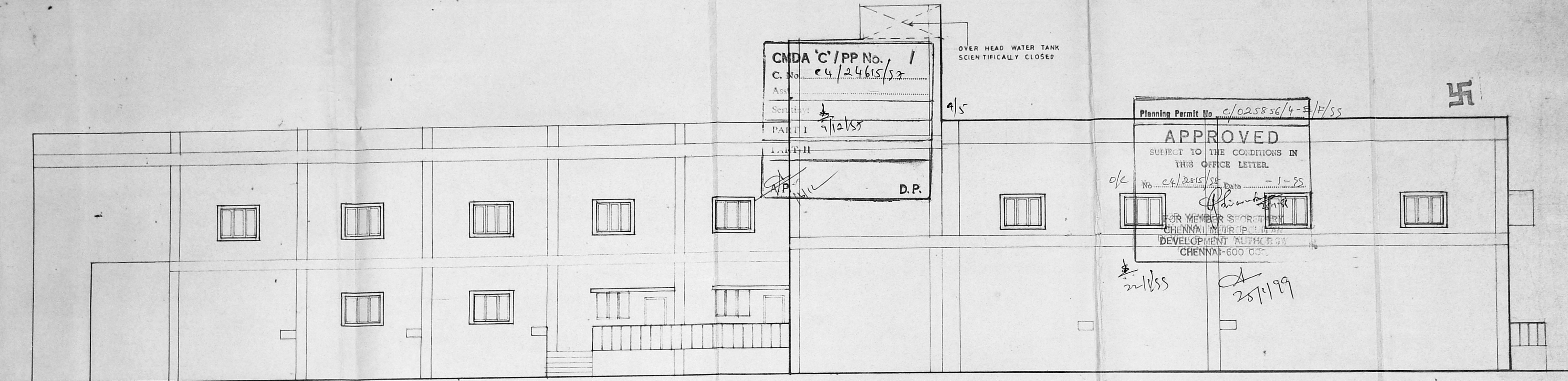

SOUTH SIDE ELEVATION

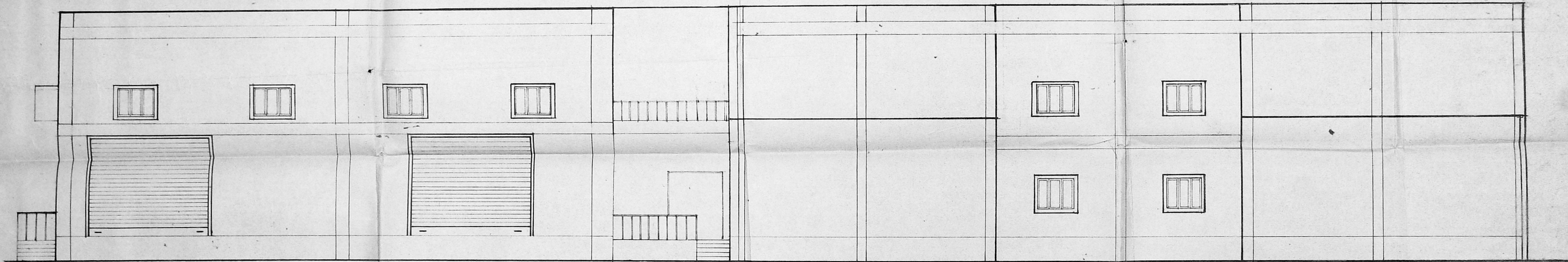

NORTH SIDE ELEVATION

CND A C/PP No. 1  
 C. No. 24/24615/52  
 Ass.  
 Ser.  
 PART I  
 D.P.

OVER HEAD WATER TANK  
 SCIENTIFICALLY CLOSED

Planning Permit No. C/025856/4-8/E/55  
**APPROVED**  
 SUBJECT TO THE CONDITIONS IN  
 THIS OFFICE LETTER.  
 No. C4/2515/58 Date - 1-55  
 FOR MEMBER SECRETARY  
 CHENNAI METROPOLITAN  
 DEVELOPMENT AUTHORITY  
 CHENNAI-600 002



Superintending Engineer,  
 Madras Development Circle,  
 T. N. E. B. Madras-2.

Executive Engineer (Civil),  
 MDC / T.N.E.B.,  
 LICENSED SURVEYOR  
 CLASS I No. 353  
 ELECTRICITY AVENUE, ANNA SALAI,  
 MADRAS-600 002.

PROJECT	T. N. E. B. OFFICE OF THE SUPERINTENDING ENGINEER ( TRANSMISSION )		
CONTRACT NO.			
TITLE	NORTH AND SOUTH SIDE ELEVATION DRAWING		
CUSTOMER	 Crompton Greaves LIMITED ENGINEERING PROJECT DIVISION, MADRAS		
CONSULTANTS	ELECTRICITE DE FRANCE INTERNATIONAL		
DRAW	N P G S	DATE	24-05-95
CHECKED	R. Baskin	SCALE	1:100
APPROVED			
PASSED	SHEET NO. OF		
DRG NO	CG / TNE B / 044	REV	



CMDA 'C' / PP No. 1  
 C. No. 24/24615/52  
 Asst. \_\_\_\_\_  
 Scrutiny: *g/ra/s*  
 PART I \_\_\_\_\_  
 PART II \_\_\_\_\_  
 A.P. \_\_\_\_\_ D.P. \_\_\_\_\_  
*16/1*

*8/5*

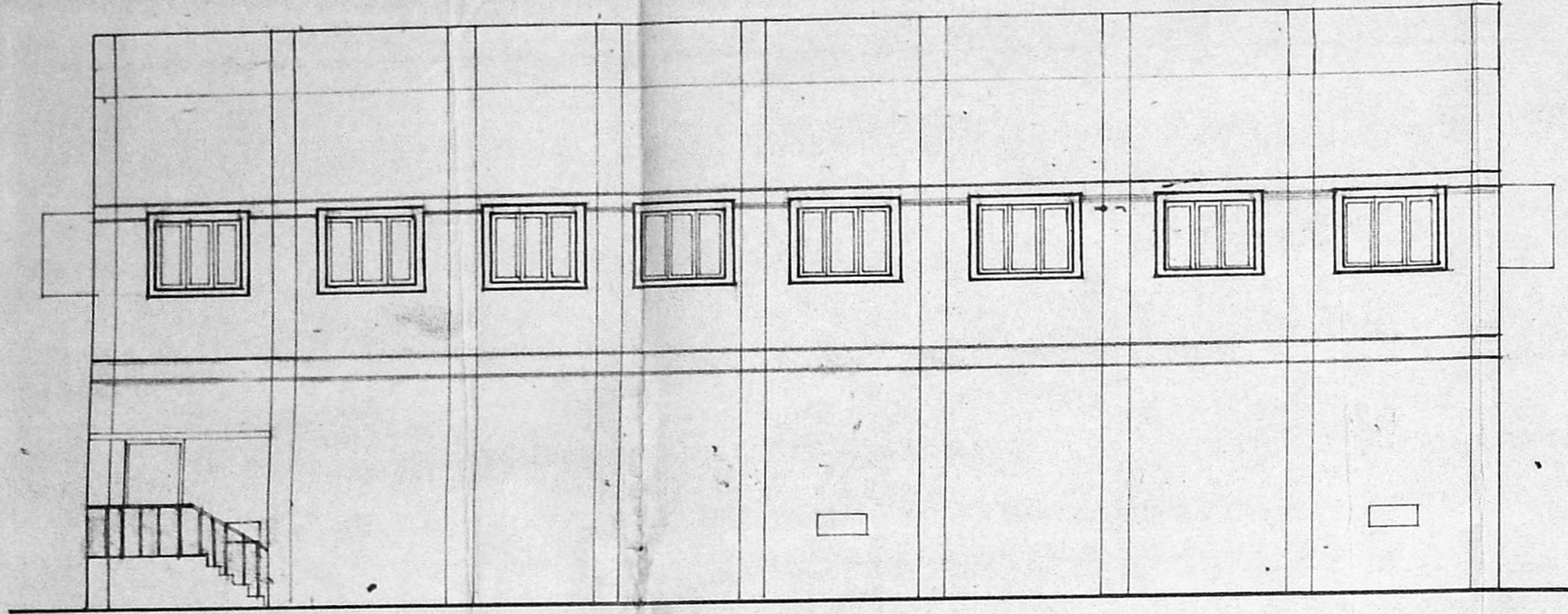

EAST SIDE ELEVATION

Planning Permit No. *C/025856/4-F/F/SS*  
**APPROVED**  
 SUBJECT TO THE CONDITIONS IN  
 THIS OFFICE LETTER.  
 No. *C4/2515/58* Date *1-1-58*  
*[Signature]*  
 FOR MEMBER SECRETARY  
 CHENNAI METROPOLITAN  
 DEVELOPMENT AUTHORITY  
 CHENNAI-600 008.

*o/e*

*2/11/58*

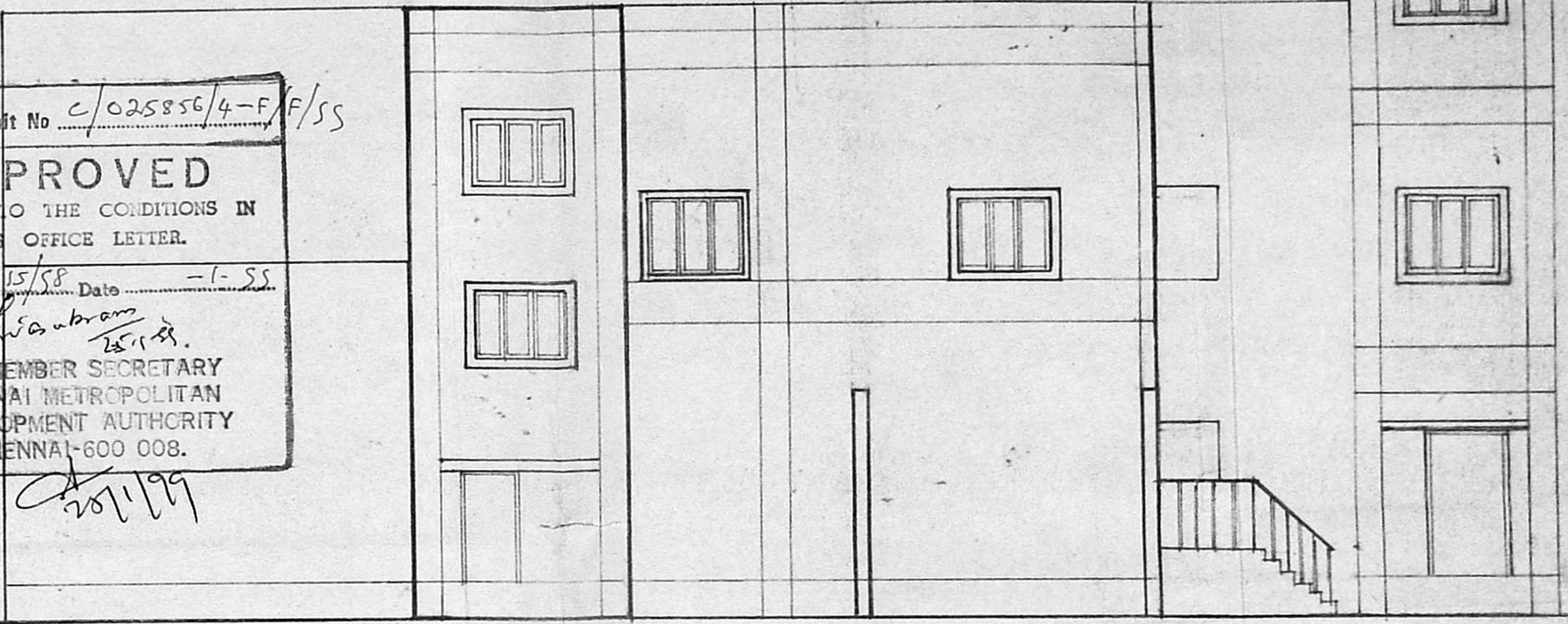

WEST SIDE ELEVATION

PROJECT				T. N. E. B OFFICE OF THE SUPERINTENDING ENGINEER (TRANSMISSION)			
CONTRACT NO.							
TITLE				EAST AND WEST SIDE ELEVATION DRAWINGS			
CROMPTON GREAVES LIMITED ENGINEERING PROJECTS DIVISION, MADRAS.							
CUSTOMER				TAMILNADU ELECTRICITY BOARD			
CONSULTANTS				ELECTRICITE DE FRANCE INTERNATIONAL			
DRAW	N. P. G. S.	DATE	24.05.58				
CHECKED	<i>B. B. B.</i>	SCALE	1:100				
APPROVED							
PASSED		SHEET NO. OF					
DRG NO.	CG / TNEB / 045	REV					

*[Signature]*  
 Superintending Engineer,  
 Madras Development Circle,  
 T. N. E. B. Madras-2.

*[Signature]*  
 Executive Engineer / Civil,  
 MDC / TNEB,  
 LICENSED SURVEYOR  
 CLASS I No. 317  
 ELECTRICITY AVENUE, ANNA SALAI,  
 MADRAS-600 002